LG Life's Good

LG COOKING

HCED3015_
HCED3615_

30”/36” Wall Mount Range Hood

KEY FEATURES

Powerful 600 CFM Blower

5” Low-Profile Body

Accommodates Ceilings up to 9’6”

5-Speed IR Touch Controls

Dual Level LED Lighting

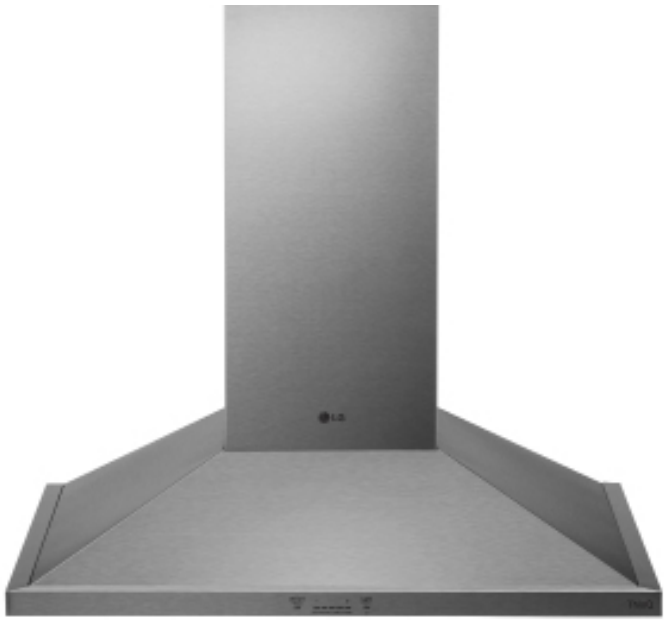

AVAILABLE COLORS

STAINLESS STEEL

BLACK STAINLESS STEEL

PRODUCT FEATURES

FEATURES	
Controls	IR Touch
Auto Delay-Off	Yes
Lighting	9W LED Light Strip
Dual-Level Lighting	Yes
Filters	Decorative Mesh (2) Dishwasher-Safe
RoHS Compliant	Yes
BLOWER	
Speed Levels	5
CFM (min-max)	200-600
Sones (min-max)	1-6
DUCTING	
Vertical Internal Blowe	6” Round
MATERIALS/FINISHES	
Available Colors	Stainless Steel, Black Stainless Steel
POWER/RATINGS	
UL Listed	Yes
Ratings/Requirements/Type	120V, 4 Amps ,60Hz
Circuit Breaker Size	15 Amps

MOUNTING HIEGHT	
Distance Over Cooking Surface	26”-34”
29” DIMENSIONS	
Shipping Weight	52
Product Dimensions (WxHxD)	29 15/16" x 27" to 48 1/2" x 22 1/16"
Carton Dimensions (WxHxD)	34 1/4" x 27 3/8" x 26 5/8"
Product Weight	35
35” DIMENSIONS	
Shipping Weight	55
Product Dimensions (WxHxD)	35 7/16" x 27" to 48 1/2" x 22 1/16"
Carton Dimensions (WxHxD)	39 1/2" x 27 3/8" x 26 5/8"
Product Weight	37
WARRANTY	
Limited Warranty	1 Year
UPC CODES	
HCED3015S (29”)	048231341370
HCED3615S (35”)	048231341387
HCED3015D (29”)	048231341677
HCED3615D (35”)	048231341684

© 2019 LG Electronics USA, Inc. All rights reserved. "LG Life's Good" is a registered trademark of LG Corp. All other product and brand names are trademarks or registered trademarks of their respective owners. Design, features and specifications are subject to change without notice. Non-metric weights and measurements are approximate. Some features may require Internet access. Content and services may vary by product and are subject to change without notice. 2/25/20