URBAN MODERN
Cabinet Knobs & Pulls Technical Specifications

EMTEK

CINDER KNOB



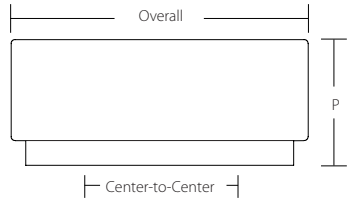

Product Code	Overall	C-to-C	Projection(P)	Width
86446	1⅝″	1″	⅞″	⅝″
86447	2 ¼″	1″	1″	1″

DISTRICT KNOB



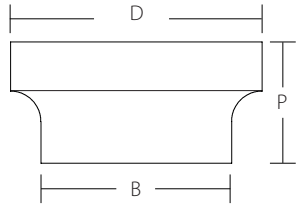

Product Code	Dimension(D)	Projection(P)	Base Width(B)
86448	1 ⅜″	⅝″	1″
86449	1 ⅝″	⅝″	1 ¼″

FREESTONE KNOB



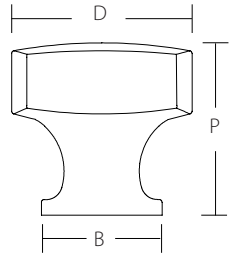

Product Code	Dimension(D)	Projection(P)	Base Width(B)
86450	1 ¼″	1 ¼″	⅞″
86451	1 ½″	1 ¼″	1″

FREESTONE FINGER PULL



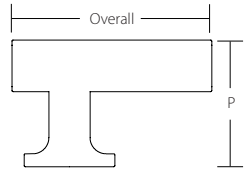

Product Code	Overall	Width	Projection(P)
86452	1 ⅞″	½″	1 ⅛″

MOD HEX KNOB



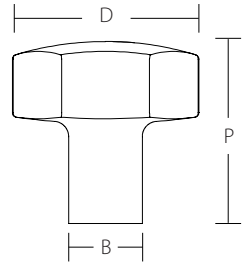

Product Code	Dimension(D)	Projection(P)	Base Width(B)
86457	1 ⅛″	1 ¼″	½″
86458	1 ½″	1 ⅜″	⅝″

URBAN MODERN
Cabinet Knobs & Pulls Technical Specifications

EMTEK

FREESTONE PULL



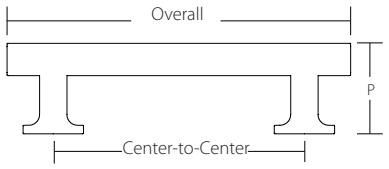

Product Code	C-to-C	Overall	Projection(P)	Width
86453	3 ½″	4 ¾″	1 ¼″	½″
86454	4″	5 ¼″	1 ¼″	½″
86676	5"	6 ¾″	1 ⅜″	½″
86455	6″	7 ¾″	1 ⅜″	½″
86456	8″	10 ½″	1 ⅜″	½″
86677	10"	12 ½″	1 ⅜″	½″
86678	12"	14 ½″	1 ⅜″	½″

FREESTONE EXTENDED PULL



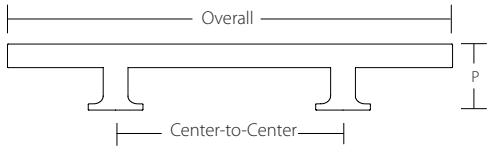

Product Code	C-to-C	Overall	Projection(P)	Width
86682	3 ½″	7″	1 ¼″	½″
86683	6″	10 ½″	1 ⅜″	½″

MOD HEX PULL



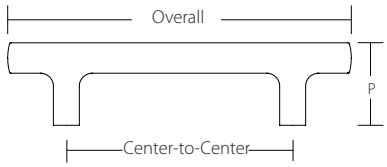

Product Code	C-to-C	Overall	Projection(P)	Width
86459	3 ½″	5 ⅜″	1 ¼″	½″
86460	4″	5 ¾″	1 ¼″	½″
86679	5″	7″	1 ⅜″	⅝″
86461	6″	8″	1 ⅜″	⅝″
86462	8″	10 ¼″	1 ⅜″	⅝″
86680	10"	12 ¼″	1 ⅜″	⅝″
86681	12"	14 ¼″	1 ⅜″	⅝″

MOD HEX EXTENDED PULL



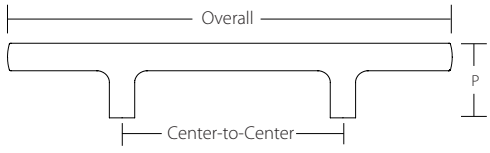

Product Code	C-to-C	Overall	Projection(P)	Width
86684	3 ½″	7″	1 ¼″	½″
86685	6″	10 ½″	1 ⅜″	⅝″